



# Nike Full-Zip Chest Swoosh Jacket NKFD9891



Nike designed this jacket with sustainability in mind because it's made from at least 75% recycled and/or organic content. Details include a dyed-to-match reverse coil zipper and an elongated vertical zippered left chest pocket. Front pockets, rib knit cuffs and rib knit hem complete the look. A contrast Swoosh logo is embroidered on left chest. Made of 6.2-ounce polyester fabric.

### CARE INSTRUCTIONS

Machine Wash Cold. Wash With Like Colors. Do Not Use Softeners. Do Not Use Bleach. Tumble Dry Low. Do Not Iron. Do Not Dry Clean.



front

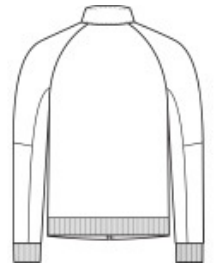

back

### HOW TO MEASURE



#### CHEST WIDTH

Measure under the arm and around the fullest part of the chest with arms down, keeping tape horizontal.

### SIZE CHART

	XS	S	M	L	XL	2XL	3XL	4XL
Chest	32-35	35-37 1/2	37 1/2-41	41-44	44-48 1/2	48 1/2 -53 1/2	53 1/2 - 58	58-63

### COLOR INFORMATION

Please note: PMS code information is shown only when an exact match is available.



Anthracite  
PMS 432C



Black  
PMS BLACK C



Midnight Navy  
PMS 533C



Royal  
PMS 7687C



White